

TERRAEX - ROBERT'S LANE - TRAFFIC CONTROL PLAN - 10SEPT2021

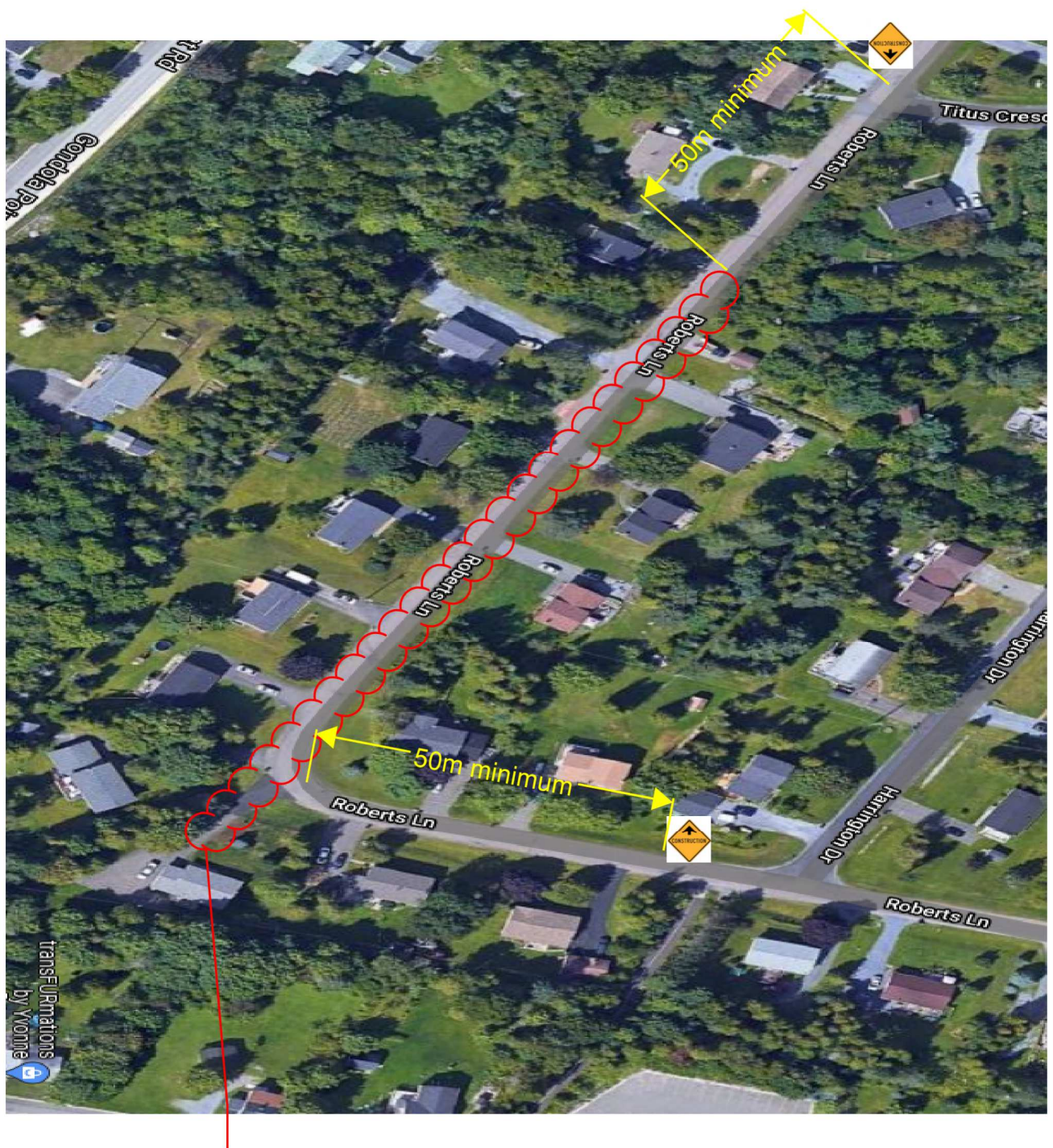

WORK ZONE TO BE DELINATED AND ONE LANE OF TRAFFIC MAINTAINED

****NOTE THAT CONSTRUCTION AHEAD SIGNS HAVE BEEN PLACED AT THE SELKIRK ENTRANCE TO THE WALKING TRAIL AND ANOTHER PLACED ON THE TRAIL APPROXIMATELY 50FT FROM THE SITE ACCESS ROAD****



WORK ZONE TO BE DELINEATED AND ONE LANE OF TRAFFIC MAINTAINED

CONSTRUCTION AHEAD SIGNAGE TO BE REPLACED WITH BUMP
AHEAD SIGN AFTER THE PIPE INSTALLATION IS COMPLETE &
TRAFFIC CONTROL LIGHTS ARE REMOVED

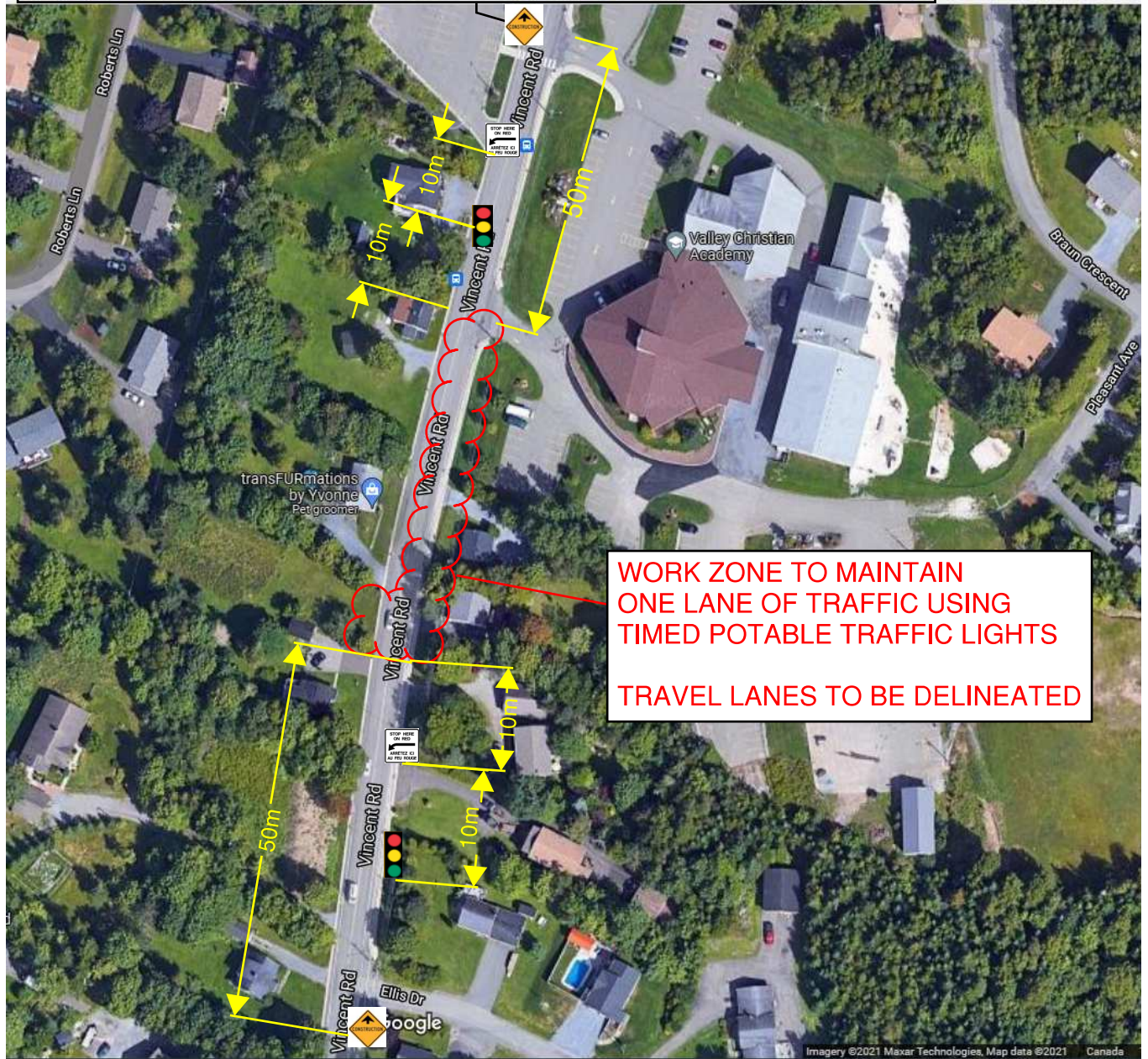

TRAFFIC DISRUPTION TO LAST APPROXIMATELY ONE WEEK DURING THE
INSTALLATION OF SAMH-3 AND 250MM DR21 FORCE MAIN PIPE. FUTURE DISRUPTION
FOR MILLING, GRADING AND PAVING TO LAST NO MORE THAN ONE WEEK